The Yukon Plan
2572 Sq Ft

Plan starting at $416,600

*Plans and renderings are subject to change at anytime

The Yukon Plan
2572 Sq Ft

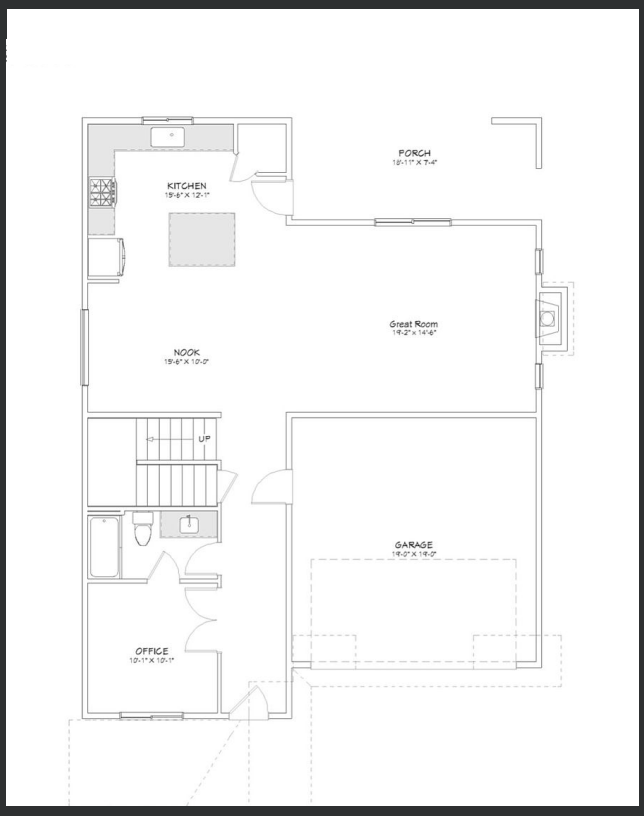

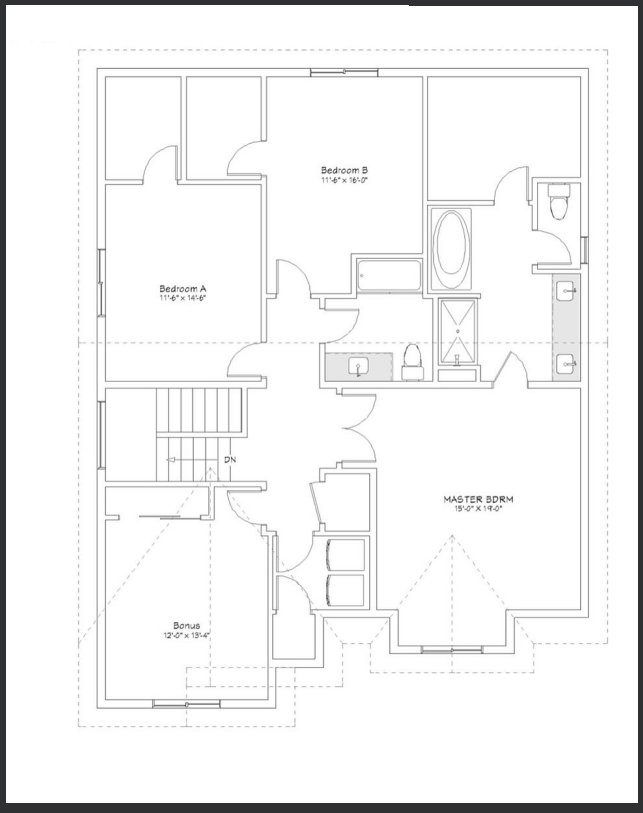

*Plans and renderings are subject to change at anytime